

- LEGEND**
- (1) Subject Land Boundary
 - (2) Proposed Lot and Block Boundaries
 - (3) Planning Act Section 31(2)
 - (4) As shown on official plan
 - (5) As shown on official plan
 - (6) As shown on official plan
 - (7) As shown on official plan
 - (8) As shown on official plan
 - (9) As shown on official plan
 - (10) As shown on official plan
 - (11) Topographic Survey by Tatham Engineering
 - (12) Municipal Survey by Tatham Engineering
 - (13) Other

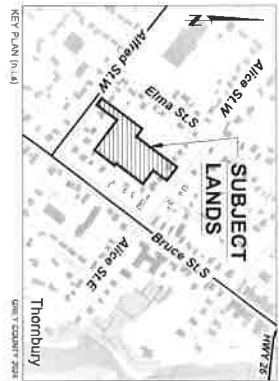
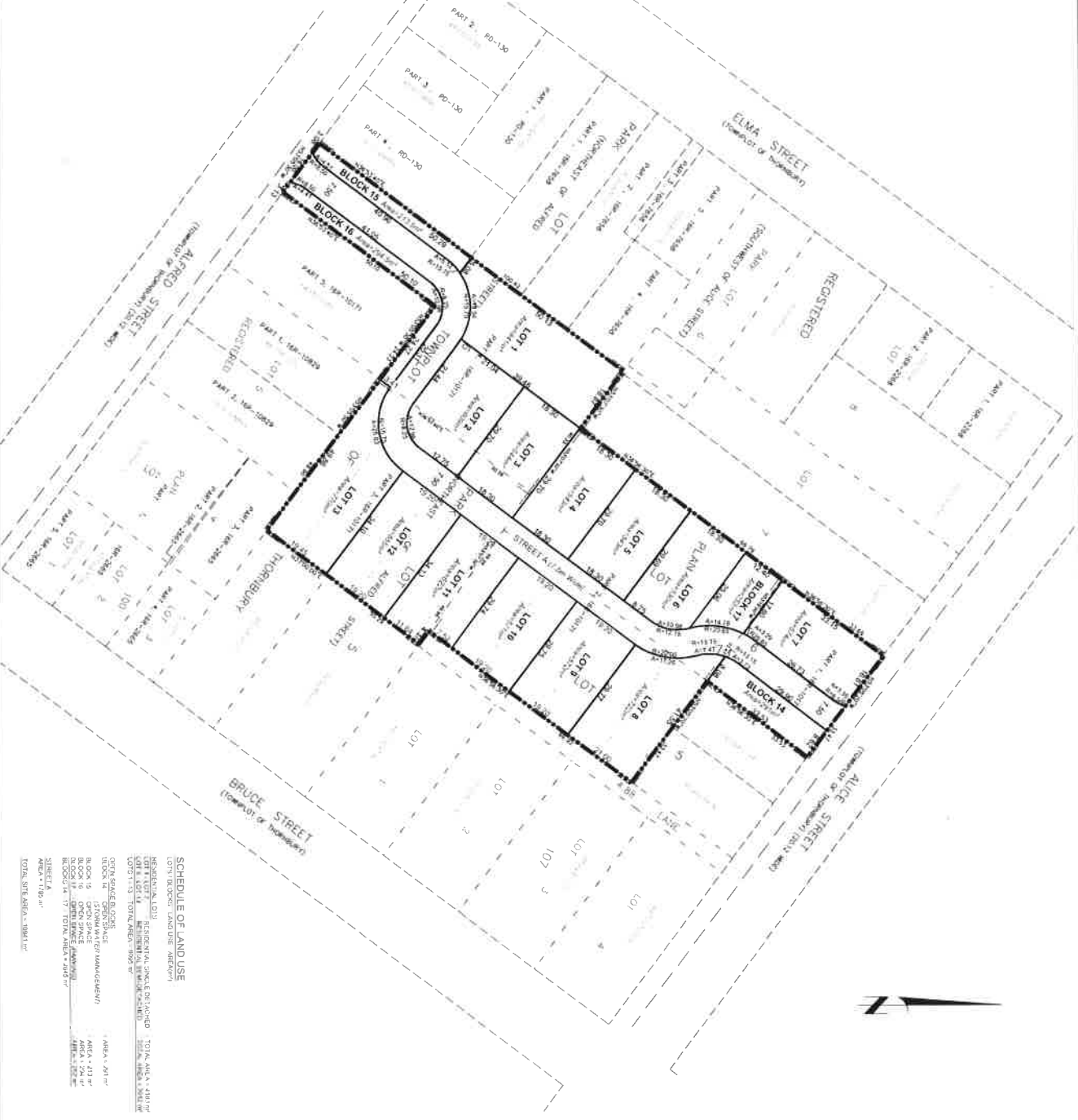

**DRAFT PLAN OF SUBDIVISION OF
LOT 6 AND PART OF LOT 5
REGISTERED PLAN 107
AND PART OF PARK LOTS 5 AND 6
NORTHEAST OF ALFRED STREET
TOWNSHIP OF THORN BURY
(FORMERLY TOWN OF THORN BURY)
TOWN OF THE BLUE MOUNTAINS
COUNTY OF GREY**

SUBROVERS CERTIFICATE

I, the undersigned, being the registered proprietor of the land hereinafter described, do hereby certify that the plan hereinafter described is a true and correct copy of the plan as shown to me by the Registrar of Deeds.

OWNERS CERTIFICATE

I, the undersigned, being the registered proprietor of the land hereinafter described, do hereby certify that the plan hereinafter described is a true and correct copy of the plan as shown to me by the Registrar of Deeds.

SCHEDULE OF LAND USE

LOT NUMBER	LAND USE	AREA (sq. ft.)
LOT 1	RESIDENTIAL (LOT)	10,000
LOT 2	RESIDENTIAL (LOT)	10,000
LOT 3	RESIDENTIAL (LOT)	10,000
LOT 4	RESIDENTIAL (LOT)	10,000
LOT 5	RESIDENTIAL (LOT)	10,000
LOT 6	RESIDENTIAL (LOT)	10,000
LOT 7	RESIDENTIAL (LOT)	10,000
LOT 8	RESIDENTIAL (LOT)	10,000
LOT 9	RESIDENTIAL (LOT)	10,000
LOT 10	RESIDENTIAL (LOT)	10,000
LOT 11	RESIDENTIAL (LOT)	10,000
LOT 12	RESIDENTIAL (LOT)	10,000
LOT 13	RESIDENTIAL (LOT)	10,000
LOT 14	RESIDENTIAL (LOT)	10,000
LOT 15	RESIDENTIAL (LOT)	10,000
LOT 16	RESIDENTIAL (LOT)	10,000
LOT 17	RESIDENTIAL (LOT)	10,000
TOTAL		170,000

GEORGIAN SOLUTIONS
2000 SHEPPARD AVENUE EAST, SUITE 100
SCARBOROUGH, ONTARIO M1S 1T6
TEL: (416) 291-1111
WWW.GEORGIAN-SOLUTIONS.COM

ONTARIO LAND SURVEYORS
F. J. TATHAM
REGISTERED PROFESSIONAL LAND SURVEYOR
1000 SHEPPARD AVENUE EAST, SUITE 100
SCARBOROUGH, ONTARIO M1S 1T6
TEL: (416) 291-1111
WWW.TATHAM-SURVEYING.COM

Project: DRAFT PLAN OF SUBDIVISION OF LOT 6 AND PART OF LOT 5 REGISTERED PLAN 107 AND PART OF PARK LOTS 5 AND 6 NORTHEAST OF ALFRED STREET TOWNSHIP OF THORN BURY (FORMERLY TOWN OF THORN BURY) TOWN OF THE BLUE MOUNTAINS COUNTY OF GREY

Scale: 1" = 20' (1:200)

Author: F. J. TATHAM
Checked: P. T. ATKINSON
Date: 2024

D-1